

March 19, 2017

Sample Czar
PO Box 36156
Los Angeles, CA 90036

To Whom It May Concern,

We are so very grateful for your generous gift to help our animals! Your \$100 donation will go directly to our programs and services designed to help animals in need within our community, and help us continue to raise the standard of care for our furry charges while they spend time with us.

On a personal note, I am especially touched and appreciative of the incredible act of love and kindness you have shown to our animals. Gandhi once said, "The greatness of a nation can be judged by the way its animals are treated." I believe this is true of people as well, and as such I believe your selfless giving to our animals is indicative of your decency.

If you have not already signed up to receive our e-newsletter, I encourage you to do so via our website at www.harfordshelter.org. It is a great way to learn about all of the exciting things going on, our upcoming events, and special announcements. You can also follow us on Facebook, Twitter, and Instagram!

Thank you, from the bottom of our hearts, for giving so generously to help us fulfill our mission. You are truly a friend to the animals!

Best,

Jen Swanson
Executive Director

We verify that no goods or services were sent in return for this contribution. This letter will serve as an official tax receipt of your donation. Your gift is tax deductible to the fullest extent of the law.

Uniting Pets & People Since 1946

2208 Connolly Road | Fallston, MD 21047 | Tel: 410-836-1090 | Fax: 410-877-3788 | www.harfordshelter.org



February 13, 2017

Mr. Douglas Lowell
Sample Czar Inc.
1850 Industrial St., Suite 514
Los Angeles, CA 90021

Dear Mr. Lowell,

Thank you so much for your generous donation of \$100.00 to SHARE on 02/06/2017, on behalf of Terry and Jim Januzzo.

For 40 years, SHARE has provided support, information, and resources to women affected by breast and ovarian cancers. We believe no one should have to be alone on their cancer journey. Your gift makes it possible for us to encourage and empower women experiencing these diseases. SHARE provides crucial support by connecting women with survivors through our helpline and support groups and helps them take control of their health through our educational programs and webinars, all free of charge.

For updates, current news and information about our programs and services, please join our email list at www.sharecancersupport.org/share-new, follow us on Twitter @SHAREing and like us on [Facebook.com/SHARECancerSupport](https://www.facebook.com/SHARECancerSupport).

Sincerely,

A handwritten signature in blue ink that reads "Jacqueline Reinhard".

Jacqueline Reinhard
Executive Director

Since you received no goods or services in consideration of this gift, your contribution is fully deductible to the extent allowed by law. This letter satisfies IRS requirements for documentation of tax-deductible contributions; we recommend that you retain it as proof of your contribution.

www.sharecancersupport.org Toll free Helpline: (844) ASK-SHARE

165 West 46th Street, Suite 712 • New York, NY 10036 • 212.719.0364

JOHNS HOPKINS
UNIVERSITY & MEDICINE

Sample Czar Inc
P.O. Box 36156
Los Angeles, California 90036-0156

Thank you for your recent gift in support of Johns Hopkins.

Gift Details

Charitable contribution: **\$100.00**

Date processed*: 02/17/2017
Serial number: G-17063812-JAND

Distribution of gift:

<u>Amount</u>	<u>Recipient (To benefit)</u>	<u>Designation</u>
\$100.00	JH University (Gynecology & Obstetrics)	Kelly's Angels Fund

***Please note that this document reflects the date your gift was processed. You may wish to keep an additional personal record to reflect the calendar date that you made your gift. Please consult your tax advisor regarding methods of confirming the date of your gift.**

Unless otherwise indicated above, no substantial goods or services were received in return for your gift. If you have any questions regarding this receipt, or to request a copy of the current annual financial statement for the Johns Hopkins University or the Johns Hopkins Health System, please contact the Office of Donor and Volunteer Engagement, 410-516-2832. Documents filed in accordance with the Maryland Charitable Organizations Act may be obtained from the Maryland Secretary of State. Charitable gifts made to Johns Hopkins University and Johns Hopkins Health Systems are subject to receipt, accounting and other gift policies approved by the respective institutions.

February 12, 2017

Douglas Lowell
Sample Czar
P.O. Box 36156
Los Angeles, CA 90036

Dear Douglas,

Thank you so much for your donation of \$100 to support our patient services program. We appreciate your interest in – and support of – our efforts to reduce the incidence and mortality rates of ovarian cancer by empowering all women, and those who love them, to recognize the subtle symptoms, assess their risk and seek proper medical attention for the best outcome.

Our BEAT the BIG O campaign reached more than 100,000 women last year. Our collaboration with medical professionals through our RULE OUT! Ovarian Cancer Early Detection Project is making serious progress toward earlier detection. We won't give up until the day when ovarian cancer screening is a routine part of every woman's annual gynecologic exam.

When detected in its early stages, there is a 92% chance for a cure. However, 85% of diagnoses are not made until the disease has progressed beyond the ovaries and the relative five-year survival rate is only 45%. There is a lot of room for improvement.

We are very grateful for your support and hope you continue to take an interest in our activities. Please visit our website and LIKE our Facebook page for the latest information on how we are rising up against ovarian cancer.

Sincerely,

Jodie Shagrin Kavensky
Founder/CEO

Kimberly Shagrin Buckley
Vice Chair

Margaret Ortiz
Secretary

Steve Landauer
Treasurer

Patrice Bugelas Brandt
Deborah Hantman Briggs

Elizabeth De Long
Mary Jane Fleming
LuAnn Haydon

Anna Kyer
Nicole Myslinski

Gary Rowe
Marie Rossman

Jean-Marie Stephan, MD
Melissa Wright

Advisory Board:
Elizabeth Eagle
Dr. Randall Oyer



Jodie Shagrin Kavensky
Founder/CEO

Thank you!

*P.S. As a 501(c)3 charity, tax laws require us to notify you that this letter is the official acknowledgement of your gift. **Our tax ID number is 26-2976159.** Also, we are required to certify that you received no goods or services in consideration of this contribution; therefore, the full amount of your gift is tax deductible. Thank you!*

AIDS FOUNDATION OF CHICAGO

January 31, 2017

Sample Czar Inc
PO Box 36156
Los Angeles, CA 90036

Dear Friends:

It is so inspiring to receive your donation. Thank you for your generous gift of \$75.00 to the AIDS Foundation of Chicago. You help AFC provide life-saving support to individuals in need. Through our leadership of Chicago's HIV service programs, we link clients to medical treatment, HIV prevention, housing and more.

We are thrilled to report that Chicago continues to reach major milestones in the fight against HIV: For the first time since 1990, there were fewer than 1,000 new HIV diagnoses in Chicago in 2014! Your investment in our programs and services supports our work to continue reducing this number.

Over the course of 2015, donors like you, helped AFC:

- Connect 5,480 people to equitable health care through our case management system, which is the largest of its kind in the U.S.
- Provide 1,307 vulnerable Chicagoans with supportive housing or emergency housing assistance that helped families stay in their homes through difficult times.
- Lead nationwide efforts on HIV as it relates to the Affordable Care Act, providing online trainings to 1,575 health care professionals.

There is still much work to be done. Last year, we unveiled *Positive Momentum*, an ambitious but focused strategic plan for 2016–2018. This plan identifies our strategic priorities to improve healthy equity, prevent new cases of HIV, serve as a knowledge and collaboration center and be a bold voice for change that mobilizes advocates to transform systems, policies and resources.

Please contact me at 312-922-2322 if you have any questions. Thank you for sharing our vision of a world in which people living with HIV and other chronic diseases will thrive, and new HIV infections are rare.

Gratefully,



John Peller
President/CEO

P. S. For your tax records, please note that the AIDS Foundation of Chicago did not provide you with any goods or services in consideration of the donation acknowledged above.

THE UNIVERSITY OF TEXAS
MD Anderson
~~Cancer Center~~
Making Cancer History®

Office of the President

February 1, 2017

Mr. Douglas Lowell
P.O. Box 36156
Los Angeles, CA 90036

Dear Mr. Lowell:

Thank you for your generous support of The University of Texas MD Anderson Cancer Center. We're pleased to welcome you as a member of the Anderson Annual Fund Partners for 2016-2017.

Your recent contribution of \$100.00 dated December 2, 2016, entitles you to be recognized as a Century Club member. Enclosed is your personalized certificate of appreciation, which we hope you'll display with pride, just as we're proud to count you among this important and select group of people helping us transform cancer care.

As we capitalize on our many recent discoveries in genetics and molecular biology, personalized cancer therapy is becoming a reality. You're helping us achieve a new level of sophistication in cancer research that brings together teams of specialists in fields such as immunology, proton therapy and biomedical imaging.

You can be proud that such support has helped us earn our ranking as the No. 1 cancer hospital by U.S. News & World Report's "Best Hospitals" survey. MD Anderson has ranked as one of the nation's top two cancer hospitals since the survey began in 1990, and has ranked first for nine of the past 10 years. This institution is a true national resource that, for more than seven decades, has pioneered new ways to successfully treat and prevent cancer.

As an Annual Fund Partner, you're part of our ongoing mission to eliminate cancer. You're helping us find better ways to confront cancer through innovations and advancements. And most important, you're part of the hope that's become synonymous with MD Anderson. You're helping save lives, and you're our partner in Making Cancer History®. Thank you again.

Sincerely yours,

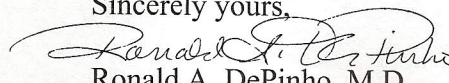

Ronald A. DePinho, M.D.

President

P.S. If you'd like to receive email communications from MD Anderson's Development Office, please send your email address to: giving@mdanderson.org.

MD Anderson now offers a monthly giving program for people who want to offer support year-round. Please visit our secure website at www.mdanderson.org/gifts, and click the "Give Now" button. Select the monthly giving option under the suggested gift amounts and complete your online donation.



Fistula Foundation
1922 The Alameda, Suite 302
San Jose, CA 95126-1430
408-249-9596
fistulafoundation.org

February 9, 2017

Sample Czar, Inc.
PO Box 36156
Los Angeles, CA 90036

Dear Friend,

I want to thank you, from the bottom of my heart, for donating to Fistula Foundation. Thanks to the generosity of people like you, I am happy to share that we are on track toward meeting our goal of providing 5,000 free fistula repair surgeries in 2017.

Your generous gift of \$100.00 was received on February 6, 2017 in honor of Tom Holle. Many of the women who wait for our help have suffered with fistula for years, even decades. Thanks to you, their wait for help is over.

You are helping us improving the lives of some of the poorest, most marginalized women in this world. Women like Christiana in Liberia, who became pregnant at the age of 16 only to lose her baby and develop fistula during a difficult labor. She then lost her fiancé, who could not stand the smell of her incontinence. Six years later, she received successful surgery from a Fistula Foundation partner, and was finally able to begin a new life, healed of the injury that had debilitated her for so long.

We know that for every woman like Christiana that we are able to treat, 50 more still suffer. That's why I am so grateful for your support. This healing would never be possible without people like you. Thank you for helping give a woman a new chance at life.

Sincerely,

Kate Grant
Chief Executive Officer

*Thank you for
honoring Tom!*

Please note: This letter serves as your tax receipt. As no goods or services were provided in exchange for your gift, it is fully tax deductible. We are a 501c (3) tax exempt organization and our EIN/Federal Tax Identification number is 77-0547201.

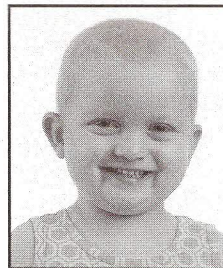

Lexi
leukemia

To charge your contribution to a credit card, please see reverse side.

Sample Czar Inc.
P.O. Box 36156
Los Angeles, CA 90036-0156

038



ACMK17010300100406987118

Dear Friend,

Your generous gift of \$100 in December 2016 will help St. Jude Children's Research Hospital in our mission to save the lives of children like Liam. Precious Liam was diagnosed with a cancerous brain tumor. And St. Jude doctors placed him on a treatment plan of chemotherapy, surgery and proton therapy to try and save his life.

Families like Liam's will never receive a bill from St. Jude for anything -- not for treatment, travel, housing or food -- because we believe all a family should worry about is helping their child live. Your support gives hope to innocent children like Liam and Lexi, the little girl pictured above. Happy New Year and God bless your good heart.

For the children,

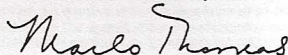
Marlo Thomas

January 26, 2017

Douglas Lowell
PO Box 36156
Los Angeles, California 90036

Dear Douglas,

On behalf of the Jackson Health Foundation and its Board of Directors, I would like to thank you for your 2016 contribution in support of Jackson Health System.

We are truly grateful for your support and generous donation. Your gift has played an important role in helping us provide quality health care services to all in our community. Because of your support, miracles continue to happen daily at Jackson Health System.

Thank you again for helping us save lives in 2016.

Sincerely,

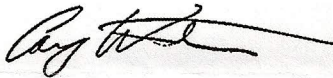

Cory Witherspoon
Vice President of Development
Jackson Health Foundation

.....Tax Receipt

Jackson Health Foundation gratefully acknowledges the receipt of your giving

2016 Giving

\$ 100

CH3178-A COPY OF THE OFFICIAL REGISTRATION AND FINANCIAL INFORMATION MAY BE OBTAINED FROM THE DIVISION OF CONSUMER SERVICES BY CALLING TOLL-FREE (800-435-7352) WITHIN THE STATE. REGISTRATION DOES NOT IMPLY ENDORSEMENT, APPROVAL, OR RECOMMENDATION BY THE STATE.

Chairman

Dr. Rudolph Moise

Vice-Chairman

Candido Viyella

Treasurer

Allison Weiss Brady

Secretary

David A. Coulson, Esq.

Past Chairman

Silvia Rios Fortun

President and CEO

Keith R. Tribble

Board Members

Joe Arriola

Carlos Lopez-Cantera

James Champion

Mike Carricarte, Sr.

Brenda Nestor Castellano

Paul J. DiMare

Abel Holtz

Karen Jones

Ed Joyce

Janice Lipton

Mariana Martinez

Patrick J. McEnany

Carlos Migoya

Joanne Mitchell

Dr. Shirley Press

Chris Riley

Dr. Patricio Rossi

Ana VeigaMilton

Maggie Villacampa

Irene R. White

Emeritus Board Member

Sandy Batchelor, Esq.

1501 NW North River Drive | First Floor |
Miami, FL 33125

T: 305.585.GIVE (4483) | F: 305.324.5743 |

www.jacksonhealthfoundation.org

HOPE ON THE INSIDE

Tax ID: 75-2829515



NEW ADDRESS
PO Box 2105
Hurst, TX 76053

Phone No: 972-514-1520
<http://www.TexasHopeLiteracy.com>

January 30, 2017

PO Box 36156
Los Angeles, CA 90036-0156

Dear Sample Czar Inc.,

Thank you for your generous support over the past year. It is because of donors like you that we are able to help those in need. Below is a list of your 2014 contributions to our organization.

Date	Gift Amount
08/18/2016	200.00

Total:\$200.00

We look forward to your continued support next year and sharing the organization's success with you in the future.

Sincerely,

Mia Green
Executive Director
HOPE ON THE INSIDE



Office of the Treasurer

January 26, 2017

Mr. Doug Lowell
PO Box 36156
Los Angeles, CA 90036-0156

Dear Mr. Lowell,

On behalf of the Trustees of the University of Pennsylvania, I gratefully acknowledge your contribution. Your gift will help Penn advance its position as a leading academic, research and service institution.

The interest and support you have shown for Penn is a great source of pride for us. Thank you very much.

Sincerely,

Mary Frances McCourt
Vice President for Finance and Treasurer

Gift Information

Gift Date	Gift Type	Amount	Charitable Amount	Designation
01/23/2017	Credit Card	\$100.00	\$100.00	Cutaneous T-Cell Lymphoma Research Fund

Please retain this receipt for income tax purposes.

No goods or services as defined by the Internal Revenue Service have been provided by the University as a consideration for your making this gift.

Any questions regarding the tax deductibility of your donation should be addressed to your tax advisor.

Maximize your gift. For more information visit www.matchinggifts.com/uofpa.

2368983

Suite 300 • 2929 Walnut Street • Philadelphia, PA 19104-5099
215-898-2672
www.upenn.edu



Parkinson Association of Northern California

Until there's a cure....hope and healing every day

January 25, 2017

Sample Czar Inc.
PO Box 36156
Los Angeles, CA 90036

To Whom It May Concern,

We received your generous donation of \$200.00 to the Parkinson Association of Northern California (PANC). We are very grateful for your support. On behalf of the Board of Directors and the Parkinson's community - thank you!

These donations will further PANC's mission to offer education for people with Parkinson's and caregivers about treatments, options and alternatives in dealing with Parkinson's disease, and to provide opportunities for individuals to make charitable contributions for research leading to optimal treatment and cures.

Specifically, your contribution funds PANC service to the Parkinson's community and our community at large as we:

- ❖ Connect with over 30 regional **Support Groups**
- ❖ Offer an **Annual Educational Conference**
- ❖ Host an **exciting Website**, www.parkinsonsacramento.org
- ❖ Publish a **quarterly newsletter**, *The Parkinson Path*
- ❖ Supplement **Respite Care** for those in need
- ❖ Facilitate quarterly meetings with medical professionals who care for people with Parkinson's disease.

Thank you for joining our work to make a difference for people with Parkinson's.

With Much Appreciation,

Nancy Kretz
Board President



PROJECT
INFORM

273 Ninth Street
San Francisco, CA 94103

tel 415.558.8669
fax 415.558.0684

HIV Health InfoLine 800.822.7422
HELP-4-HEP 877.435.7443
www.projectinform.org

January 18, 2017

Sample Czar, Inc.
1850 Industrial St, Apt 514
Los Angeles, CA
90021

We have received your \$25.00 donation, and we greatly appreciate your generosity. We are honored by your confidence in our programs and services, and grateful for your support as we advance our mission. Thank you very much!

Your decision to partner with us to fight the HIV/AIDS and hepatitis C epidemics helps us to lead the development of effective treatments with the ultimate goal of a cure for both viruses, ensures that innovative prevention methods like Pre-Exposure Prophylaxis (PrEP) and Treatment as Prevention (TasP) become widely available, and that health care services are culturally sensitive, highly effective, and affordable to everyone. Project Inform is also highly respected for creating and disseminating quality HIV and hepatitis C treatment and prevention information in English and Spanish. We are very excited to let you know that, with funding from the State of California, we will soon launch a statewide PrEP text and chat information service as an integral addition to our arsenal of educational tools.

Access to lifesaving medications is a major issue today, as pharmaceutical companies escalate the cost of vital drugs for a variety of diseases, and many insurers refuse to pay for them. Project Inform is working extensively to bring greater reason and responsibility to drug pricing, while also making sure that insurers are providing access to HIV and hepatitis C medications for all who need them. Your gift allows us to fight for patients in this battle between these major institutions.

We began our work in 1985 and we'll continue to fight HIV and hepatitis C until these epidemics come to an end. If you should ever have any questions or comments about Project Inform, please call Philip Walker at (415) 558.8669 Ext. 206 or email pwalker@projectinform.org

Sincerely yours,

Dana

Dana Van Gorder
Executive Director

*Friends - we are honored by
your support. Thank you and
be well.*

Thank you for your contribution of \$25.00 on 1/18/2017. No goods and services were received for this contribution. Project Inform is a tax exempt organization as described in Section 501(c)(3) of the Internal Revenue Code; EIN 94-3052723.

Printed on recycled paper with soy-based ink.



YOUTH FOR CHRIST®

CENTRAL MARYLAND

P.O. Box 3944

Frederick, Maryland 21705

Statement Date 01/05/2017

Sample Czar, Inc.
1850 Indurtrial St., Apt. 514
Los Angeles CA 90021

Dear Sample Czar, Inc.,

Thank you for your recent donation. We've included a detail of your donations from 01/01/2016 to 12/31/2016 in this letter. Your total gifts during this time are \$200.00.

Payment Method	Payment Number	Description	Amount	Date
Check	6300	Event Underwriting: Alive	200.00	11/17/2016
Total			\$200.00	

"And my God will meet all your needs according to the riches of His glory in Christ Jesus." Philippians 4:19

Sincerely,
CENTRAL MARYLAND YOUTH FOR CHRIST, INC

Support Response

PLEASE ENTER AMOUNT ENCLOSED

Pledge Payment: \$ _____

Other Support: \$ _____

Total Enclosed: \$ _____

Per IRS Regulations, we hereby state that no goods or services were received in exchange for this donation. CENTRAL MARYLAND YOUTH FOR CHRIST, INC is a 501(c)3 corporation. Our tax ID is 31-1755440.

Official Donation Receipt for Income Tax Purposes

RECEIVED FROM:

Sample Czar Inc.
1850 Industrial St. Apt. 514
Los Angeles, CA 90021
US

Date of gift: 12/5/2016
Date of Issue: February 02/01/2017
Location Issued: Toronto

Advantage Issued: None

Eligible Amount for tax purposes: \$ 265.27999999999997

Thank you for your support of Answering T.T.P. (Thrombotic Thrombocytopenic Purpura) Foundation. Charitable Registration # 84600 4802 RR0001.

We are very fortunate to count you among our family of supporters.
Thank you for believing in our efforts to provide TTP education, support and research.
Together we will answer TTP with a cure.



Sydney Kodatsky
Chair

For more information on registered charities, please visit www.cra-arc.gc.ca/charities

Helping to Improve the Prognosis for All TTP Patients

Answering T.T.P. (Thrombotic Thrombocytopenic Purpura) Foundation
22 Prince George Dr., Toronto, ON M9A 1Y1 Canada | 416 792 4656 | AnsweringTTP.org



January 26, 2017

Mr. Douglas Lowell
President
Sample Czar, Inc
1850 Industrial St Apt 514
Los Angeles CA 90021

Dear Douglas,

We gratefully acknowledge receipt of your donation in the amount of \$50.00 to support the work of Test Positive Aware Network (TPAN) which we received on 1/17/2017.

TPAN began in 1987 when the agency's founder gathered 16 HIV-positive people together to talk about their personal experiences, exchange ideas and information, and provide to and accept support from one another. The agency's mission since that time has been to empower people living with HIV through programming, support services, information dissemination and advocacy. TPAN also provides services to the broader community to increase HIV knowledge and sensitivity and to reduce the risk of infection.

Your generosity will help TPAN to continue providing culturally competent and specialized services and programs. We could not continue to provide the scope of services that we do without the support of individuals such as yourself.

Again, thank you for your commitment to TPAN, our mission, and our clients.

Sincerely,

Patti Capouch
Chief Executive Officer

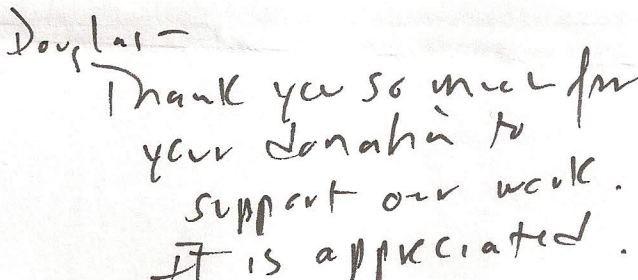
Douglas -
Thank you so much for
your donation to
support our work.
It is appreciated.

Test Positive Aware Network is a 501(c)(3) nonprofit organization and acknowledges that no goods or services were provided to you in return for your contribution. This letter is your receipt and should be kept with your tax credit records.



Founder's
Society

December 19, 2016
Member ID: 13498154

Sample Czar Inc
Apt 514
1850 Industrial St
Los Angeles, CA 90021

Dear Founder,

Thank you for your recent gift of \$200 on December 12, 2016! The ASPCA works every day to save animals' lives, and we could not do it without your generosity. Each contribution to the ASPCA means aid for homeless, neglected and abused animals all over the United States.

In January, the ASPCA assisted in the rescue of 700 neglected animals from The Haven, a self-described animal rescue in Raeford, NC. 700 animals—including dogs, cats and horses—were removed from filthy kennels, cages and outdoor pens on the sprawling 122-acre property. At this unlicensed facility, many of the animals were suffering from untreated medical issues, open wounds and emaciation. For nearly two months, dedicated responders cared for these animals at the ASPCA's temporary shelter, providing medical assessments, behavioral enrichment and much-needed attention. Then in March, we received the greatest news: they were ready for adoption. In just two days, every single adoptable cat and dog found a home.

Without you none of this would be possible. Thank you for not only being a member but a friend of the ASPCA. I hope you'll reach out with any questions, including details on exclusive Subaru VIP offers just for our Founders! You can reach us at (212) 876-7700, ext. 4511 or by email at founder@aspc.org. We can be there for them, because we know that you are here for us.

Sincerely,

Valerie Vierengel
Director, Founder's Society

Your entire contribution may be deductible for federal income tax purposes because the ASPCA provided no goods or services as consideration, in whole or in part for your contribution.

The ASPCA federal tax identification number is 13-1623829.
Please retain this acknowledgment for your records.



You could **double** or even **triple** your gift! Contact us at matchinggifts@aspc.org or by ext. 4376

Follow the ASPCA on Facebook® at facebook.com/ASPCA and on Twitter® at twitter.com/ASPCA



twitter

Make Pet Adoption Your First Option® and urge all those you know to do the same.

PARKINSON'S RESOURCE ORGANIZATION

WORKING SO NO ONE IS ISOLATED BECAUSE OF PARKINSON'S

January 27, 2017

Mr Douglas Lowell
Sample Czar
1850 Industrial Street, Ste 514
Los Angeles, CA 90021

Re: For donation received **January 24, 2017**

Dear Douglas,

Thank you so much for your special and generous donation of **\$200.00** to Parkinson's Resource Organization. Your contribution helps make the Parkinson's world a better place and is appreciated by so many.

Your donation represents a vote of confidence in the value of our ceaseless efforts in helping people affected by Parkinson's, especially the families, in coping with this progressive and incurable disease.

We invite you to frequently check our website www.parkinsonsresource.org. If you haven't already done so, become a member, which is currently FREE. Also, please check out the new **WELLNESS VILLAGE** section of our website which is becoming the Parkinson's world "one-click" virtual Resource Center.

Contributions, such as yours, enable us to strengthen and expand our efforts to assure that no one affected by Parkinson's feels isolated or inadequately informed. Our support groups and newsletters are a virtual part of such efforts.

Your entire donation should be tax deductible as no goods or services were provided to you.

We deeply appreciate your support. Please take good care!

Sincerely yours,

Jo Rosen,
Founder & President

JR/sp

 /ParkinsonsResourceOrganization

 /ParkinsonsPRO



Autoimmune Diseases Association

www.aarda.org

A nonprofit association bringing a national focus to autoimmunity, the major cause of chronic diseases

December 28, 2016

Doug Lowell
Sample Czar Inc.
1850 Industrial St., Suite 514
Los Angeles, CA 90021

Dear Doug:

Thank you for your recent kind and generous donation of \$100.00 to the Autoimmune Diseases Association.

As you may know, autoimmune diseases affect one in every five Americans, yet the public remains in the dark regarding autoimmunity. The Autoimmune Diseases Association is dedicated to bringing about a national focus on all autoimmune diseases, as well as supporting research into the cause and cure of autoimmunity.

Individual support is very important to us. We rely on the support of friends like you to continue our work toward our goals.

I would like to let you know that AARDA has a tribute program to honor special occasions, memorials, and special thanks. Please consider AARDA when making a tribute donation. For your convenience, we have enclosed an envelope.

Thank you for your active support.

Best wishes,

Virginia T. Ladd
President and Executive Director

AARDA is a 501(c)(3) non-profit corporation. Your gift is tax deductible to the extent provided by the law. No goods or services were provided in exchange for your donation. Retain this letter for tax purposes.

American Autoimmune Related Diseases Association, Inc.

22100 Gratiot Ave. • Eastpointe, MI 48021-2227 • Phone (586) 776-3900 • Fax (586) 776-3903 • E-mail: aarda@aarda.org



Founder's
Society

January 9, 2017
Member ID: 13498154

Sample Czar Inc
Apt 514
1850 Industrial St
Los Angeles, CA 90021

Dear Founder,

Thank you for your recent gift of \$100 on December 23, 2016! The ASPCA works every day to save animals' lives, and we could not do it without your generosity. Each contribution to the ASPCA means aid for homeless, neglected and abused animals all over the United States.

In January, the ASPCA assisted in the rescue of 700 neglected animals from The Haven, a self-described animal rescue in Raeford, NC. 700 animals—including dogs, cats and horses—were removed from filthy kennels, cages and outdoor pens on the sprawling 122-acre property. At this unlicensed facility, many of the animals were suffering from untreated medical issues, open wounds and emaciation. For nearly two months, dedicated responders cared for these animals at the ASPCA's temporary shelter, providing medical assessments, behavioral enrichment and much-needed attention. Then in March, we received the greatest news: they were ready for adoption. In just two days, every single adoptable cat and dog found a home.

Without you none of this would be possible. Thank you for not only being a member but a friend of the ASPCA. I hope you'll reach out with any questions, including details on exclusive Subaru VIP offers just for our Founders! You can reach us at (212) 876-7700, ext. 4511 or by email at founder@aspc.org. We can be there for them, because we know that you are here for us.

Sincerely,

Valerie Vierengel
Director, Founder's Society

Your entire contribution may be deductible for federal income tax purposes because the ASPCA provided no goods or services as consideration, in whole or in part for your contribution.

The ASPCA federal tax identification number is 13-1623829.
Please retain this acknowledgment for your records.



You could **double** or even **triple** your gift! Contact us at matchinggifts@aspc.org or by ext. 4376

Follow the ASPCA on Facebook® at facebook.com/ASPCA and on Twitter® at twitter.com/ASPCA



twitter

Make Pet Adoption Your First Option® and urge all those you know to do the same.



LONGHOUSE RESERVE
133 Hands Creek Road
East Hampton, NY 11937

631.329.3568 | 631.329.4299 fax
www.longhouse.org

Garden Conservancy Affiliate

LONGHOUSE

Dear Douglas,

On behalf of LongHouse Reserve, I would like to thank you for your recent contribution.

We are very grateful for your generosity and support of our organization.

With best regards,



Matko Tomicic
Executive Director

April 19, 2017



Douglas Lowell
Sample Czar
P.O. Box 36156
Los Angeles, CA 90036-0156

mt:js

LHR received ch#0015579784 in the amount of \$100 on April 18, 2017.
LongHouse Reserve is a non-profit, tax-exempt organization chartered in the State of New York. As no goods or services were received in exchange for this contribution, it is tax deductible to the fullest extent of the law under section 501 (c) (3) of the Internal Revenue Code of the United States.

April 28, 2017

Sample Czar
PO Box 36158
Los Angeles, CA 90036-0158

Dear Sample Czar:

Thank you for your generous gift to the Medical University of South Carolina Foundation. Private gifts have played a vital role in helping us build a health care center that is world-class in every respect. Specifically, they have empowered us to:

- Build state of the art facilities
- Enhance academic programs
- Strengthen and expand our patient care services
- Recruit and retain the most talented caregivers, educators and researchers
- Explore new treatments and cures for diseases such as cancer, heart disease and others

In short, your gifts are helping us raise the standard of health – one student, one patient and one discovery at a time. With your continued support, we are confident that the Medical University will make great strides in its future educational, patient care and research endeavors. Again, thank you for all you do on our behalf. **Please retain this document for tax purposes as the Medical University of South Carolina Foundation is a 501(c) (3) tax-exempt charitable organization; Federal Tax ID# is: 57-6028985.**

With warm regards,



Thomas P. Anderson
Chief Executive Officer

761871

4/27/2017

Children's Hospital Fund

\$100.00

Generously provided as a tribute to: Ms. April Goethe
We will notify the requested individual(s) of your generosity

Please address inquiries to the Medical University of South Carolina Foundation at (843) 792-2678.
The IRS asks that we inform you that no goods or services were received in return for the contribution listed above.

April 18, 2017

Douglas Lowell
1850 Industrial Street, Apt. #514
Los Angeles, CA 90021

Dear Douglas,

Thank you for your donation of \$ 400.00, received on April 15, 2017. I wanted to let you know how much your thoughtful gift is appreciated. Because of you, we will be able to fund 4 new research projects this year. Additionally, we will begin to enroll patients in our patient registry. We feel that the data collected from the registry will stimulate new research.

For the next few years our primary goal will be to control these diseases and halt progression. To accomplish this we are initiating a progression marker project. This endeavor will help us understand the markers of disease progression. This will lead to interventions and will ensure patients don't convert from ET or PV to MF or AML.

Another project we have started will help understand more about interferon. We know it works for some patients and not others. Understanding more about how it works will lead to its' approval for MPN patients. Currently, it is prescribed "off-label". This leads to problems not only with treatment, but insurance coverage.

Our work could not happen without contributions from the MPN patient population and their friends and families. Thank you.

Yours truly,



Robert Rosen
Chairman

Robert Rosen
Chairman

Barbara Van Husen
President

Felisse Sigurdson
Vice President

David Boule
Treasurer

JoAnn Mason
Secretary

Jennifer Bealer
Director

Stephanie Cindric
Director

Robert Cohen
Director

Molly Guy
Director

Robert Horwitz
Director

Sam Klepper
Director

Ed Ogunro
Director

David Ricci
Director

Jeff Shier
Director

Bruce Siede
Director

Thank You For Your Gift to St. Jude!

I'm enclosing my extra gift of \$ _____



To charge your contribution to a credit card, please see reverse side.

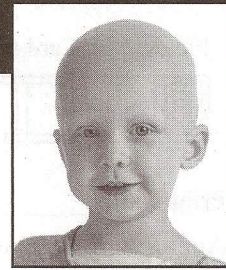

Hannah
leukemia

Sample Czar Inc.
P.O. Box 36156
Los Angeles, CA 90036-0156 038
|||

ANNK17020100500406987116

Dear Friend,

Your generous gift of \$100 in February 2017 will help St. Jude Children's Research Hospital in our mission to save the lives of children like precious 5-year-old Bella. Bella was diagnosed with neuroblastoma -- a cancerous tumor -- when she was just 2 years old, and St. Jude doctors placed her on a treatment plan that included chemotherapy, antibody treatments and surgery to remove the tumor to try and save her life.

Families like Bella's will never receive a bill from St. Jude for anything -- not for treatment, travel, housing or food -- because we believe all a family should worry about is helping their child live. Your support gives hope to innocent children like Bella and Hannah, the little girl pictured above. Thank you for helping St. Jude work to save children's lives.

For the children,

Marlo Thomas
Marlo Thomas

P.S. Please accept the enclosed notepad, featuring our children's artwork, for all that you do for the girls and boys of St. Jude. I am truly grateful to have your support.

501 St. Jude Place • Memphis, TN 38105 • 1-800-822-6344 • stjude.org

DCAWS

Dent County Animal Welfare Society

5358 S. Hwy. 19

P.O. Box 565

Salem, MO 65560



4/15/17

Dear Sample Czar,

Thank you thank you for the donation. It will, of course, be used to care for the dogs and cats under our protection until homes are found for them. We are very appreciative of your support. The Henkes had told me about this; they are very good friends to have arranged this.

A handwritten signature in cursive script that reads "Charlotte".

Charlotte White, Director

573-729-5612

topaz3@embarqmail.com

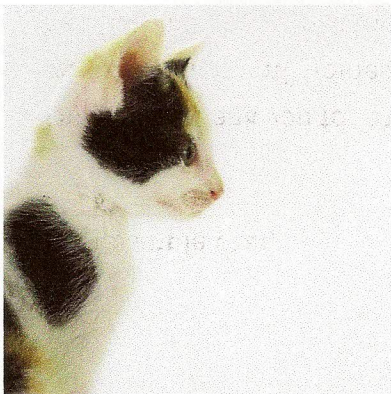



May 7, 2017

Sample Czar, Inc.
PO Box 36156
Los Angeles, CA 90036-0156

To Whom It May Concern:

The Metastatic Breast Cancer Network (MBCN) acknowledges and thanks Sample Czar, Inc. for its donation of \$100.00 to our organization on June 15, 2016.

MBCN's mission is to educate, empower and advocate for women and men living with metastatic breast cancer. We do this through patient conferences, our website, informational publications, social media and support of breast cancer research. Our voice is present at scientific meetings and conferences to advocate for treatments to extend the lives of metastatic patients.

Your donation will be used to fund much needed research specifically focused on metastatic breast cancer. According to a 2014 study by the Metastatic Breast Cancer Alliance, metastatic focused research made up only 7% of the \$15 billion invested in breast cancer research from 2000 to 2013 by major governmental and nonprofit funders. Yet, breast cancer is the second leading cause of cancer death for women in the U.S.

The Metastatic Breast Cancer Network is a tax-exempt organization under Section 501(c)(3) of the Internal Revenue Code. The entire gift is tax deductible to the extent allowed by law. MBCN has not provided goods or services in exchange for this donation. Please retain this letter for your tax records.

With this support, MBCN funds research that helps people live longer until a cure can be found. Thank you again for your kind donation.

Sincerely,

Shirley A. Mertz
President
Metastatic Breast Cancer Network